

E-Activator Installation Guide

The E-Activator will require access to the “cloud based” EMS server to authenticate.

To install the licence software. Double click on the EActivatorSetup.exe

The E-Activator will then begin to install.

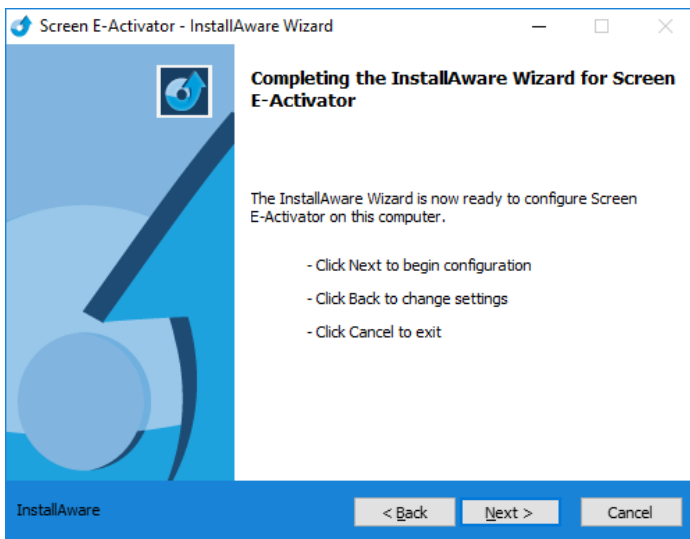
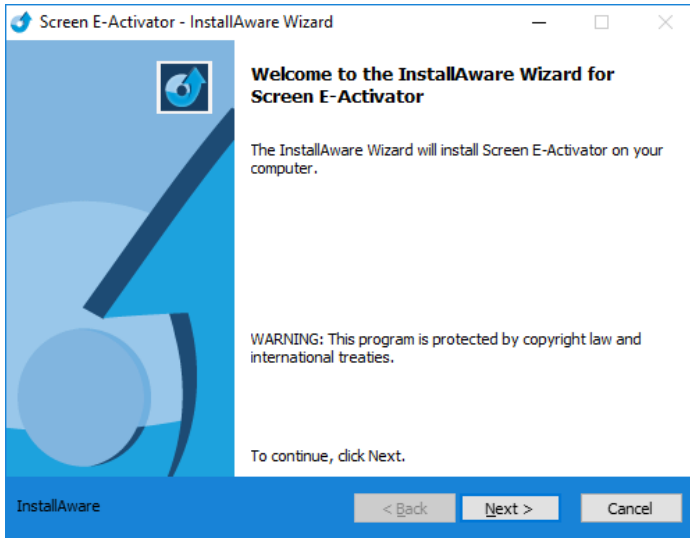

E-Activator Installation Guide

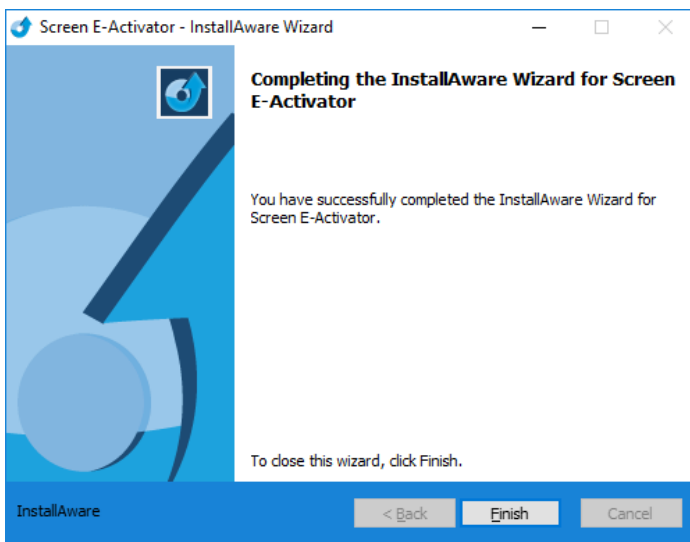
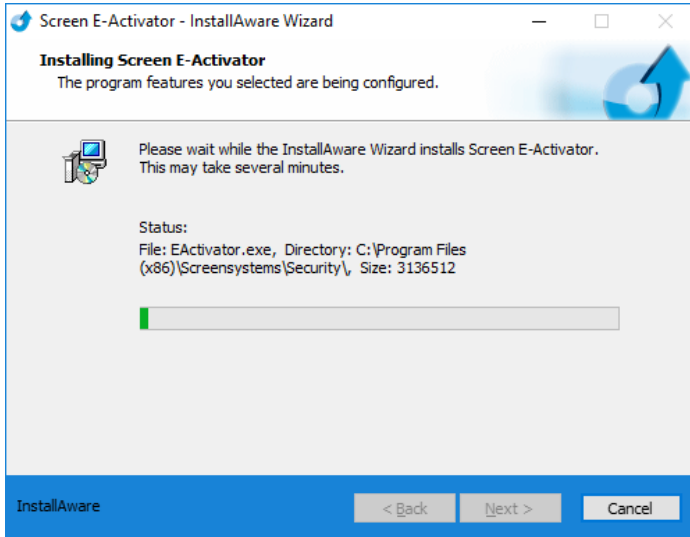

Once the installation is finished the E-Activator application will open.

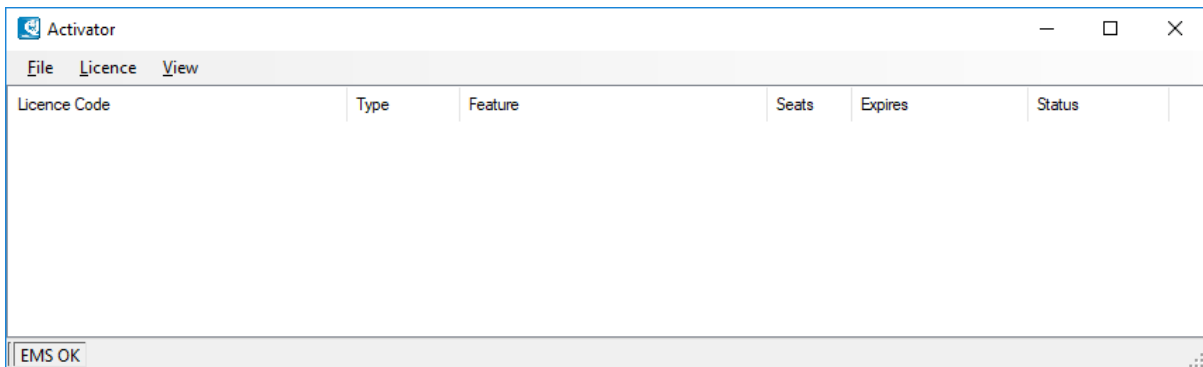

E-Activator Installation Guide

Entering a Licence:

Select **>Licence >Add New**

Enter your product key, click Ok.

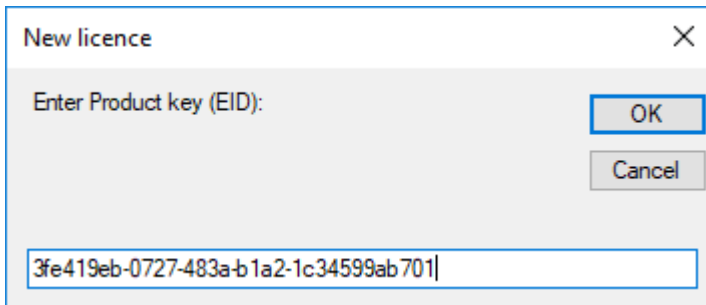

The following message will appear and the licence will show as **Available** in the E-Activator.

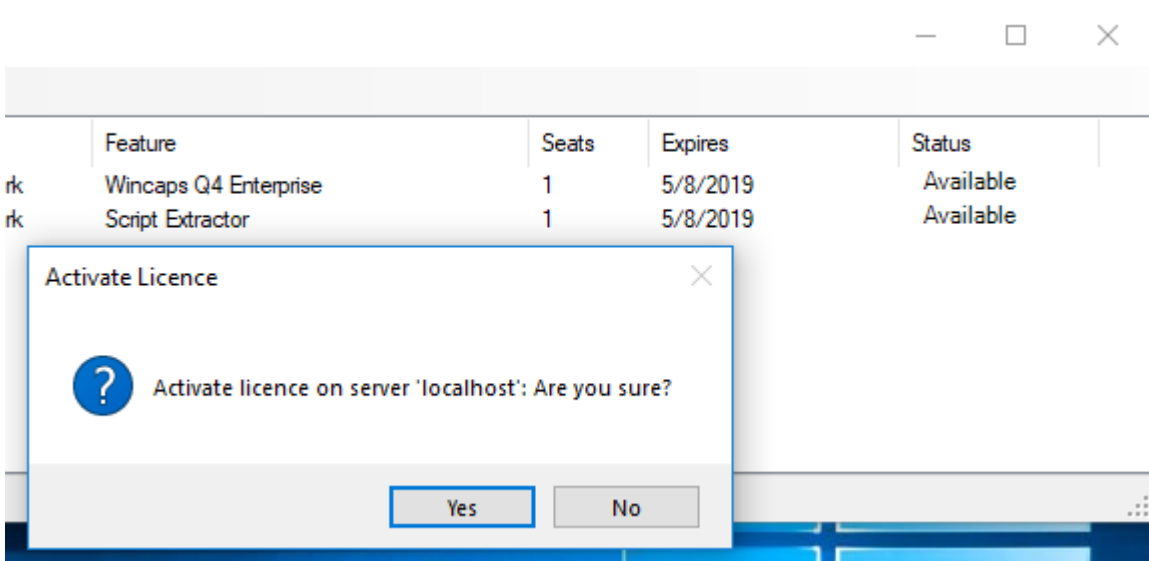

Clicking **>Yes** will activate the licence on this server and the licence will show **Installed**.

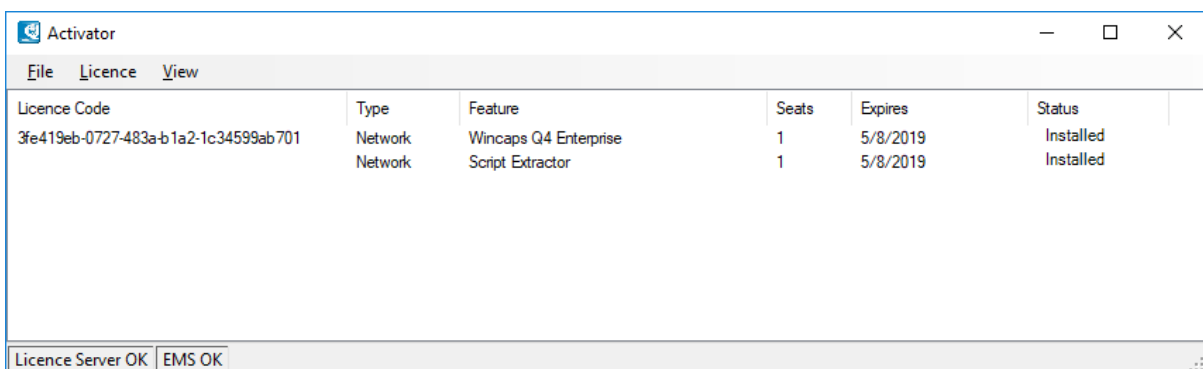

Repeat this process to add additional licences.

E-Activator Installation Guide

E-Activator Display:

The E-Activator shows all the information you need regarding your current licences.

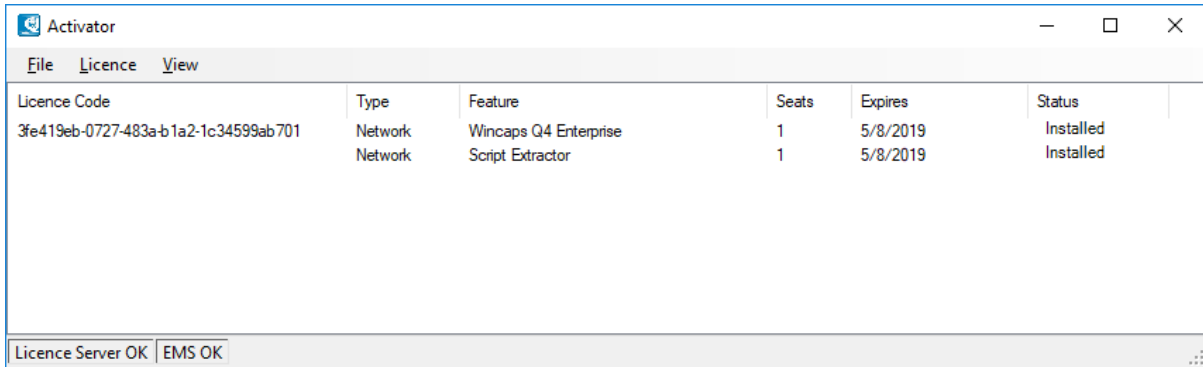

The screenshot shows a window titled "Activator" with a menu bar containing "File", "Licence", and "View". Below the menu bar is a table with the following columns: Licence Code, Type, Feature, Seats, Expires, and Status. The table contains two rows of data. At the bottom of the window, there are two status indicators: "Licence Server OK" and "EMS OK".

Licence Code	Type	Feature	Seats	Expires	Status
3fe419eb-0727-483a-b1a2-1c34599ab701	Network	Wincaps Q4 Enterprise	1	5/8/2019	Installed
	Network	Script Extractor	1	5/8/2019	Installed

Licence Code: The product key you used to activate the product

Type: This shows if the licence is a Network based or Standalone licenced

Feature: The product you have purchased

Seats: The number of times the application can be used simultaneously

Expires: The date your current licence will end (If you have an active subscription then this date will be automatically updated when your subscription renews. If you have a permanent licence this will display **Never Expires.**)

Status: The current state of the licence

EMS OK: This shows if your machine has an active connection to the cloud based server.

E-Activator Installation Guide

Loss of connection to the EMS server:

If your licence server loses connection to the cloud based EMS server the E-Activator will change it's display to the following:

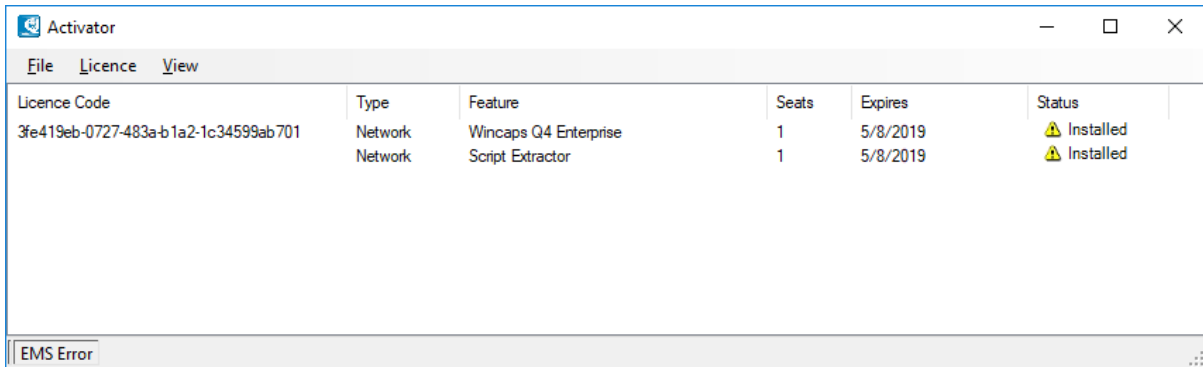

The licence status will display  **Installed** this does not affect your local licence on your licence server. This is showing that the system has been unable to check the current status of the licence on the cloud based server. So as long as your licence has not passed the expired date this should not cause any running issues.

Also the notification **EMS Error** will display in the bottom left hand corner. This is to show that a connection to the internet based cloud server has been lost.

You can also check this by trying to access the following link:

<https://licensing.screengroup.tv:8443/ems/customerLogin.html>

If your licence server has a connection to the internet then the following screen should be displayed.